

ELEVATION

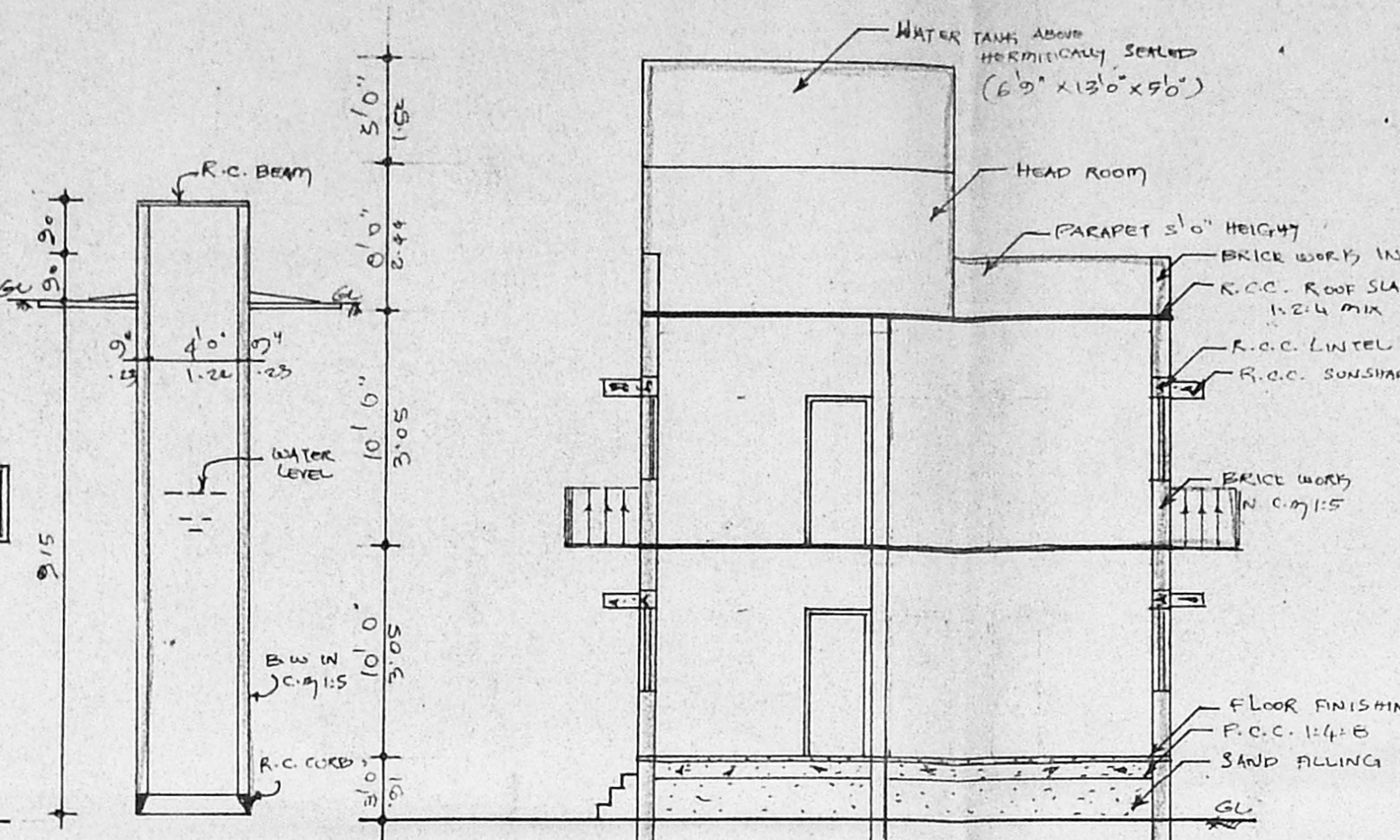

SECTION OF WALL

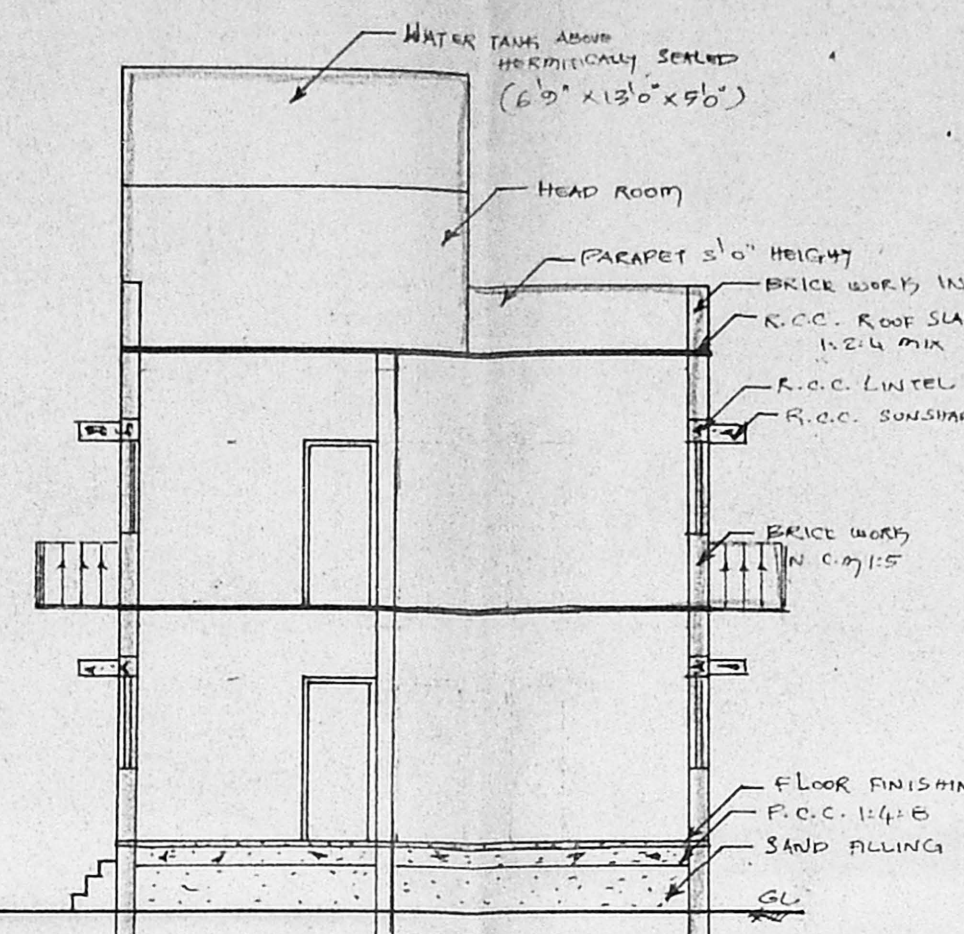

SECTION ON 'XX'

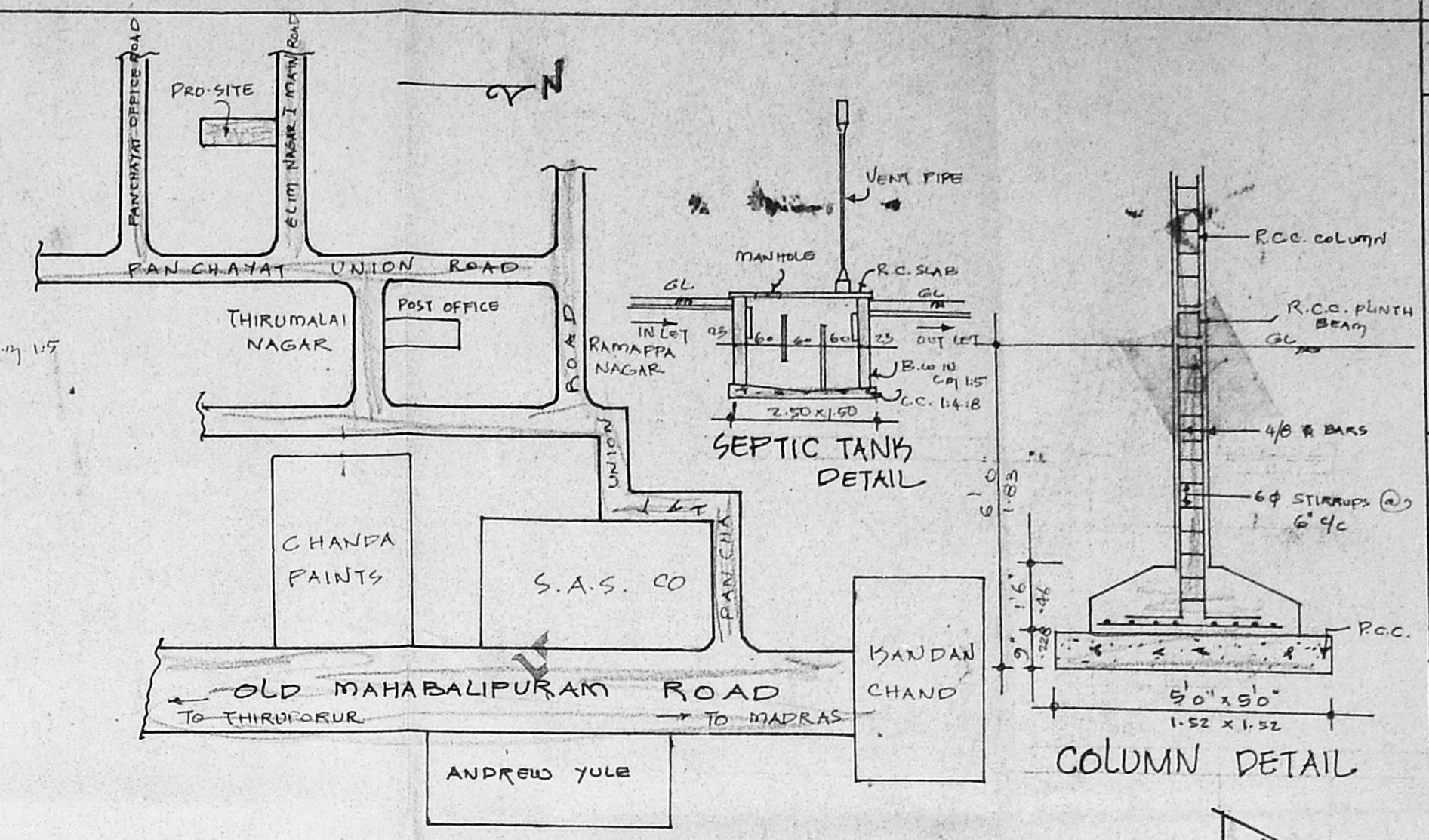

KEY PLAN (NOT TO SCALE)

SCHEDULE OF JOINERY

D	DOOR	6'0" x 7'0"	1.00 x 2.10
D1	DOOR	5'0" x 7'0"	1.01 x 2.10
D2	DOOR	6'6" x 7'0"	1.75 x 2.10
W	WINDOW	6'0" x 4'6"	1.08 x 1.37
W1	WINDOW	3'0" x 4'6"	1.04 x 1.37
V	VENTILATOR	3'0" x 2'0"	1.01 x 1.00

AREA STATEMENT

PLOT AREA	4643 sqm	431 m ²
GROUND FLOOR AREA	2320 sqm	216 m ²
FIRST FLOOR AREA	2604 sqm	246 m ²
TOTAL FLOOR AREA	4924 sqm	462 m ²

COLOUR INDEX

PROPOSED	[Symbol]
ROADS	[Symbol]
SITE BOUNDARY	[Symbol]

PLAN SHOWING THE PROPOSED RESIDENTIAL FLAT AT PLOT NO: A S.NO: 80/1, 80/2A PT OF PERUNGUDI VILLAGE, SAIDAPET TALUK, CHENGAI M.G.R DISTRICT

SCALE: 1"=8'0" OR 1:100.

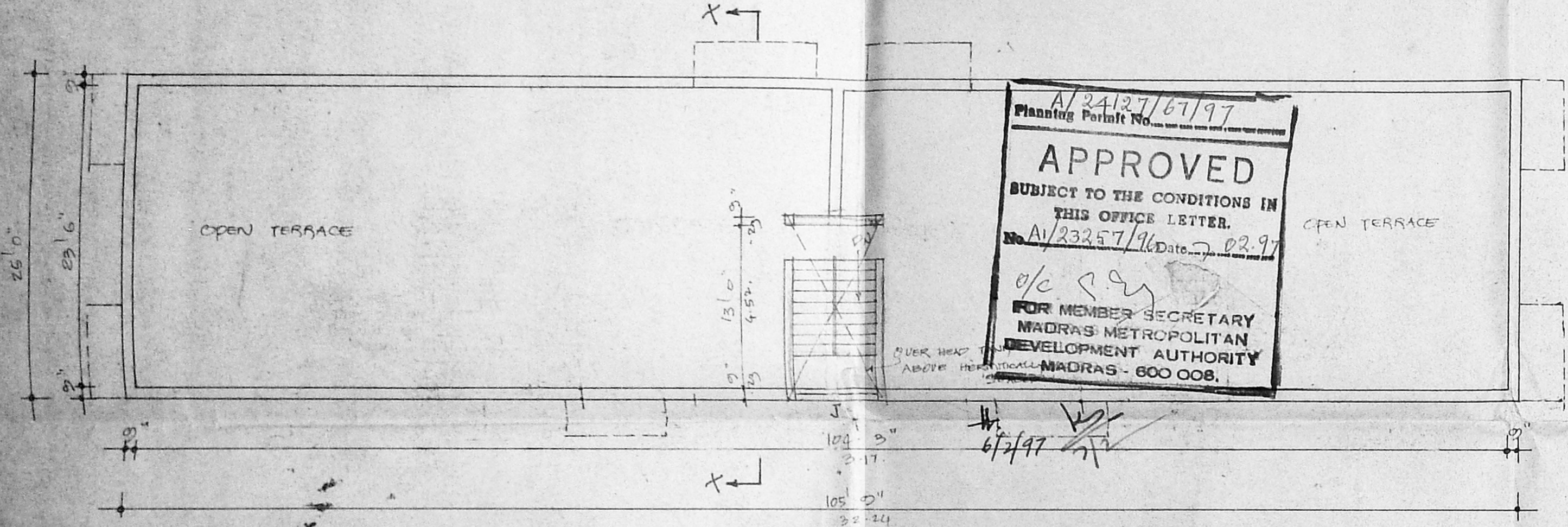

TERRACE FLOOR PLAN

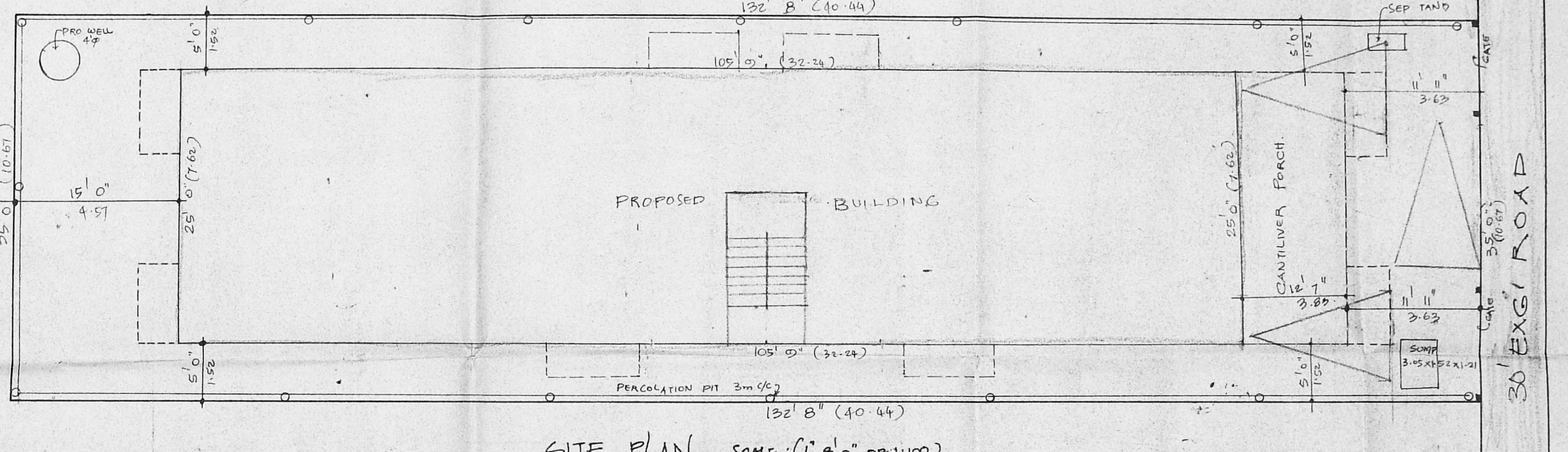

SITE PLAN SCALE: (1"=8'0" OR 1:100)

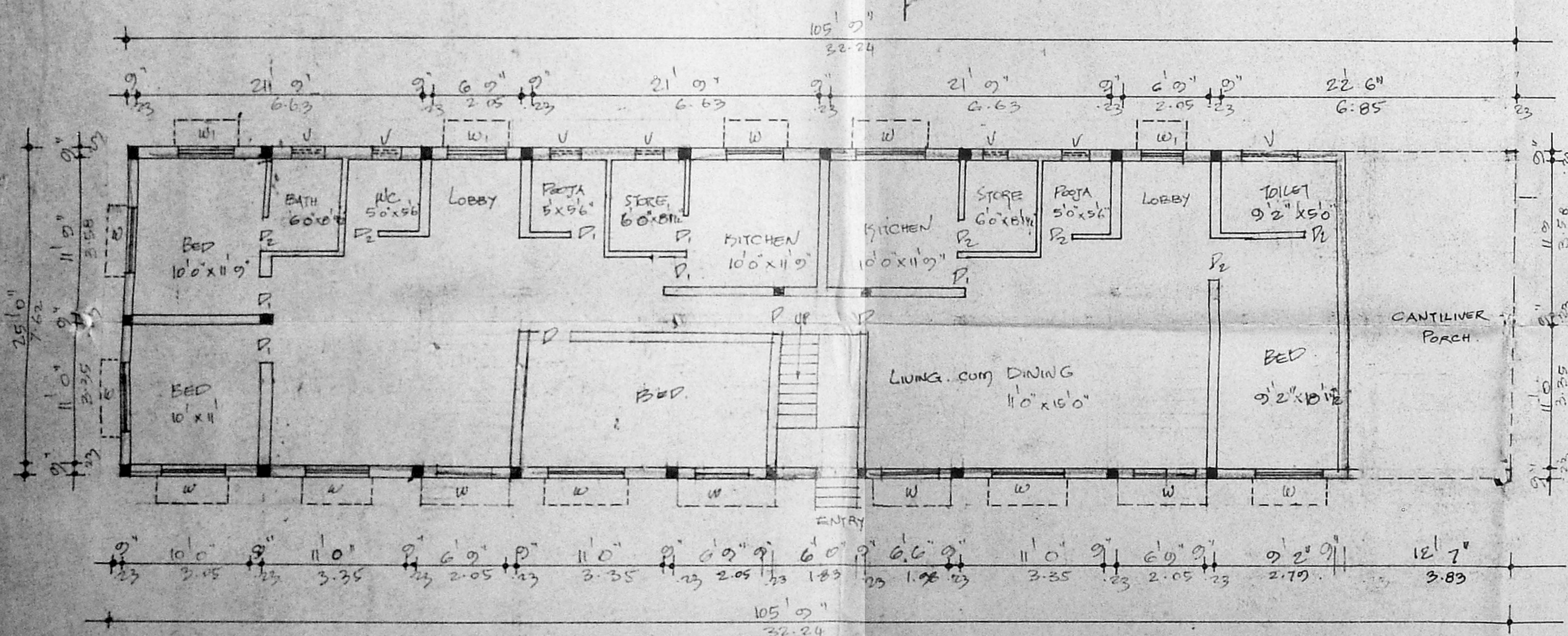

GROUND FLOOR PLAN

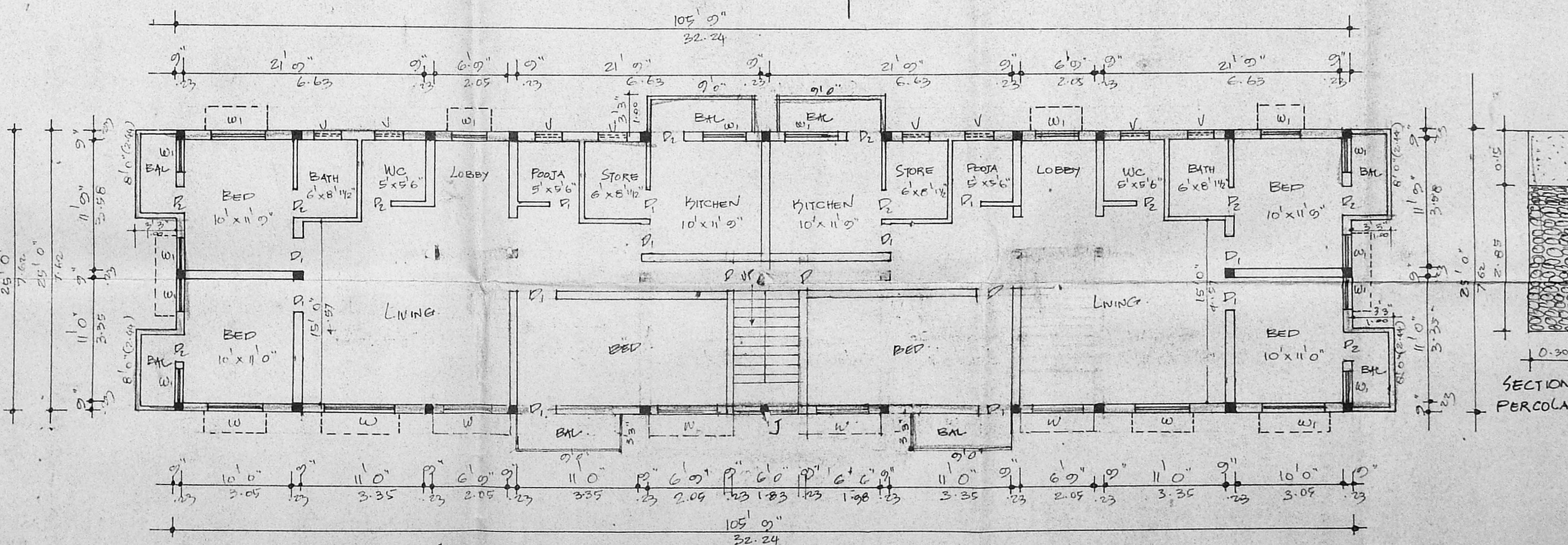

FIRST FLOOR PLAN

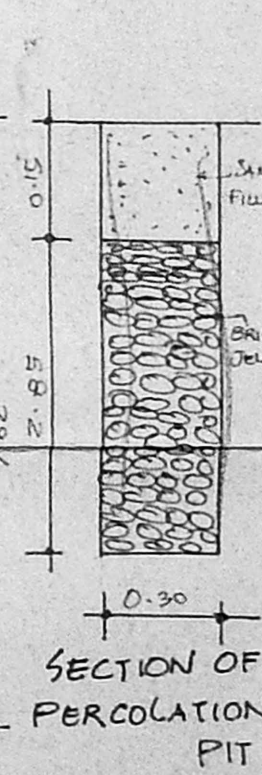

SECTION OF PERCOLATION PIT

APPROVED
SUBJECT TO THE CONDITIONS IN THIS OFFICE LETTER.
FOR MEMBER SECRETARY
MADRAS METROPOLITAN
DEVELOPMENT AUTHORITY
MADRAS - 600 008.

[Signature]

OWNER

G. RUTHIA PRABHU, D.C.E., B.E.
Consulting Engineer &
Licensed Surveyor
CORPORATION OF MADRAS
License No. ...
Maveli Malai Nagar Township
21 A Masim Sahib Street
C. PALLAVARAM, MADRAS - 600 025
Opp: Pallavaram Post Office

LICENSED SURVEYOR